

## **ANALYSIS AND INTERPRETATION FOR STUDENT FEEDBACK SURVEY OF 2023**

### **Chi-Square Test**

**H<sub>0</sub>: There is no significant association between the students studying in various Programmes offered by the Colleges and the Motivation given by the Staff Members for their Character Building.**

<b>PROGRAMME</b>			
	Observed N	Expected N	Residual
BCOM	60	26.1	33.9
BCOM (CS)	16	26.1	-10.1
B.Sc Physics	34	26.1	7.9
B. Sc. Mathametics	37	26.1	10.9
B.Sc Zoology	33	26.1	6.9
B.Sc. Chemistry	32	26.1	5.9
B. Sc CS	62	26.1	35.9
BCA	7	26.1	-19.1
M.A. (TAMIL)	12	26.1	-14.1
M.COM	28	26.1	1.9
B.Sc Physical Education	38	26.1	11.9
B.A ECO (EM)	20	26.1	-6.1
B.A. ECO (TM)	19	26.1	-7.1
M.Sc Physics	9	26.1	-17.1
M. Sc Maths	6	26.1	-20.1
B.A English	21	26.1	-5.1
M.A. ECONOMICS	9	26.1	-17.1
Total	443		

<b>MOTIVATION FOR CHARACTER BUILDING</b>			
	Observed N	Expected N	Residual
EXCELLENT	201	110.8	90.2
GOOD	168	110.8	57.2
MODERATE	54	110.8	-56.8
SUBJECT TO IMPROVE	20	110.8	-90.8
Total	443		

<b>Test Statistics</b>		
	PROGRAMME	MOTIVATION FOR CHARACTER BUILDING
Chi-Square	177.097 <sup>a</sup>	206.580 <sup>b</sup>
df	16	3
Asymp. Sig.	.000	.000

### Motivation for Character Building:

Students are mostly satisfied with the motivation given by the staff members for their character building in our College. So the motivation given by our faculties which is very useful to build their character in a positive way.

### Interpretation:

From the above table it is clear that the value of chi-square is 177.097. The P value (0.000) is smaller than the Standard alpha value (0.05). Hence the null hypothesis is rejected. The result is significant. Hence There is no significant association between the students studying in various Programmes offered by the Colleges and the motivation given by the staff members for their character building. So the opinion is favourable.

**H<sub>0</sub>: There is no significant association between the students studying in various Programmes offered by the Colleges and usage of library facilities by the students**

PROGRAMME * LIBRARY						
Count						
		LIBRARY				Total
		EXCELLENT	GOOD	MODERATE	SUBJECT TO IMPROVE	
PROGRAMME	BCOM	26	19	11	4	60
	BCOM (CS)	10	6	0	0	16
	B.Sc Physics	16	15	3	0	34
	B. Sc. Mathametics	25	12	0	0	37
	B.Sc Zoology	18	13	2	0	33
	B.Sc. Chemistry	21	10	1	0	32
	B. Sc CS	16	24	13	9	62
	BCA	3	4	0	0	7
	M.A. (TAMIL)	10	1	0	1	12
	M.COM	15	10	3	0	28
	B.Sc Physical Education	9	20	9	0	38
	B.A ECO (EM)	8	11	1	0	20
	B.A. ECO (TM)	9	7	1	2	19
	M.Sc Physics	5	3	0	1	9
	M. Sc Maths	6	0	0	0	6
	B.A English	1	13	2	5	21
	M.A. ECONOMICS	5	4	0	0	9
Total		203	172	46	22	443

Chi-Square Tests			
	Value	df	Asymp. Sig. (2-sided)
Pearson Chi-Square	1.198E2 <sup>a</sup>	48	.000
Likelihood Ratio	135.101	48	.000
Linear-by-Linear Association	3.977	1	.046
N of Valid Cases	443		

**Bar Chart**

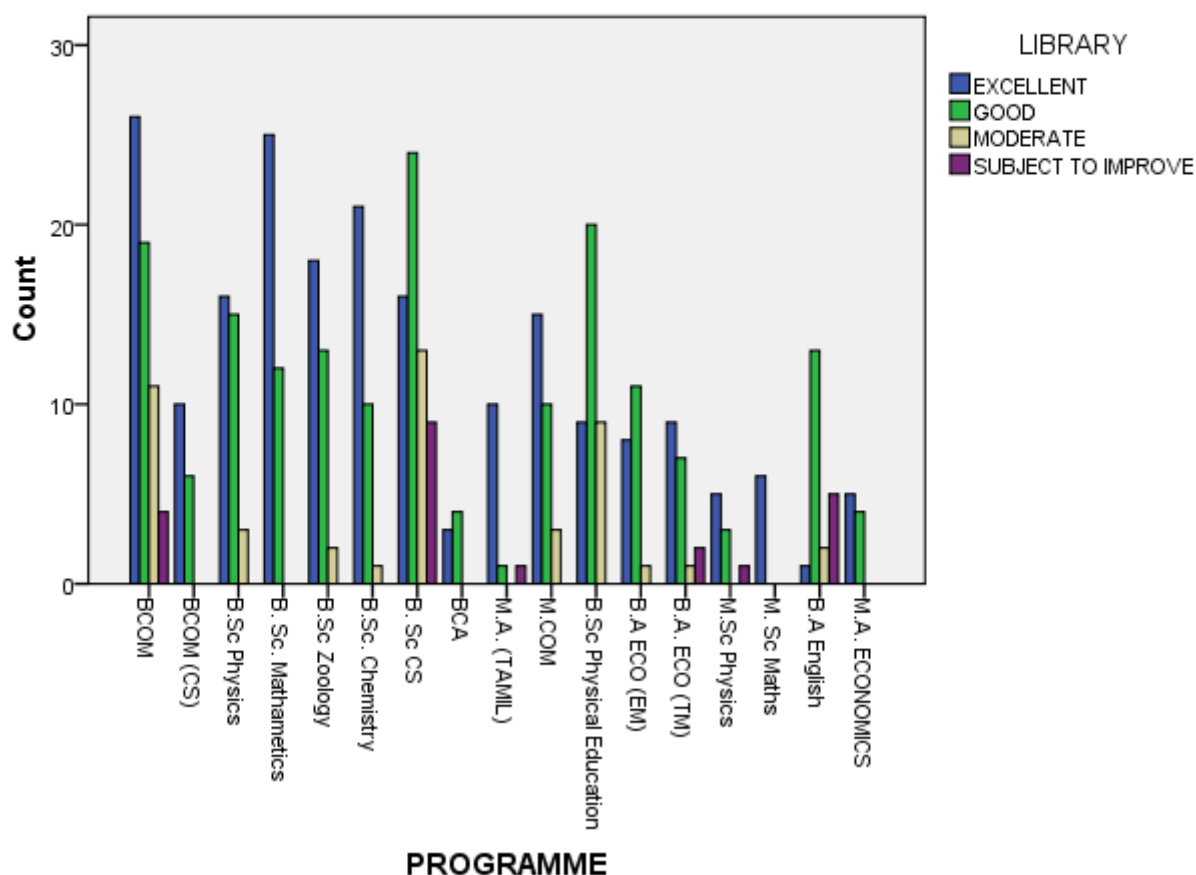

### Interpretation:

From the above table it is clear that the value of chi-square is 1.198. The P value (0.000) is smaller than the Standard alpha value (0.05). Hence the null hypothesis is rejected. The result is significant. Hence there is an association between different programme of the students and usage of library. So the opinion about the usage of library facilities by the students in our college is favourable.

**H<sub>0</sub>: There is no significant association between the students studying in various Programmes offered by the Colleges and Services provided by the office**

**PROGRAMME \* OFFICE SERVICES**

		OFFICE SERVICES				
		EXCELLENT	GOOD	MODERATE	SUBJECT TO IMPROVE	Total
PROGRAMME	BCOM	11	22	13	14	60
	BCOM (CS)	6	7	3	0	16
	B.Sc Physics	1	14	9	10	34
	B. Sc. Mathametics	9	21	7	0	37
	B.Sc Zoology	4	18	11	0	33
	B.Sc. Chemistry	6	11	9	6	32
	B. Sc CS	9	31	10	12	62
	BCA	3	4	0	0	7
	M.A. (TAMIL)	0	8	0	4	12
	M.COM	3	10	12	3	28
	B.Sc Physical Education	5	18	15	0	38
	B.A ECO (EM)	1	12	7	0	20
	B.A. ECO (TM)	6	9	3	1	19
	M.Sc Physics	4	3	2	0	9
	M. Sc Maths	6	0	0	0	6
	B.A English	2	8	3	8	21
	M.A. ECONOMICS	3	5	1	0	9
Total		79	201	105	58	443

Chi-Square Tests			
	Value	df	Asymp. Sig. (2-sided)
Pearson Chi-Square	1.311E2 <sup>a</sup>	48	.000
Likelihood Ratio	144.306	48	.000
Linear-by-Linear Association	2.372	1	.124
N of Valid Cases	443		

Bar Chart

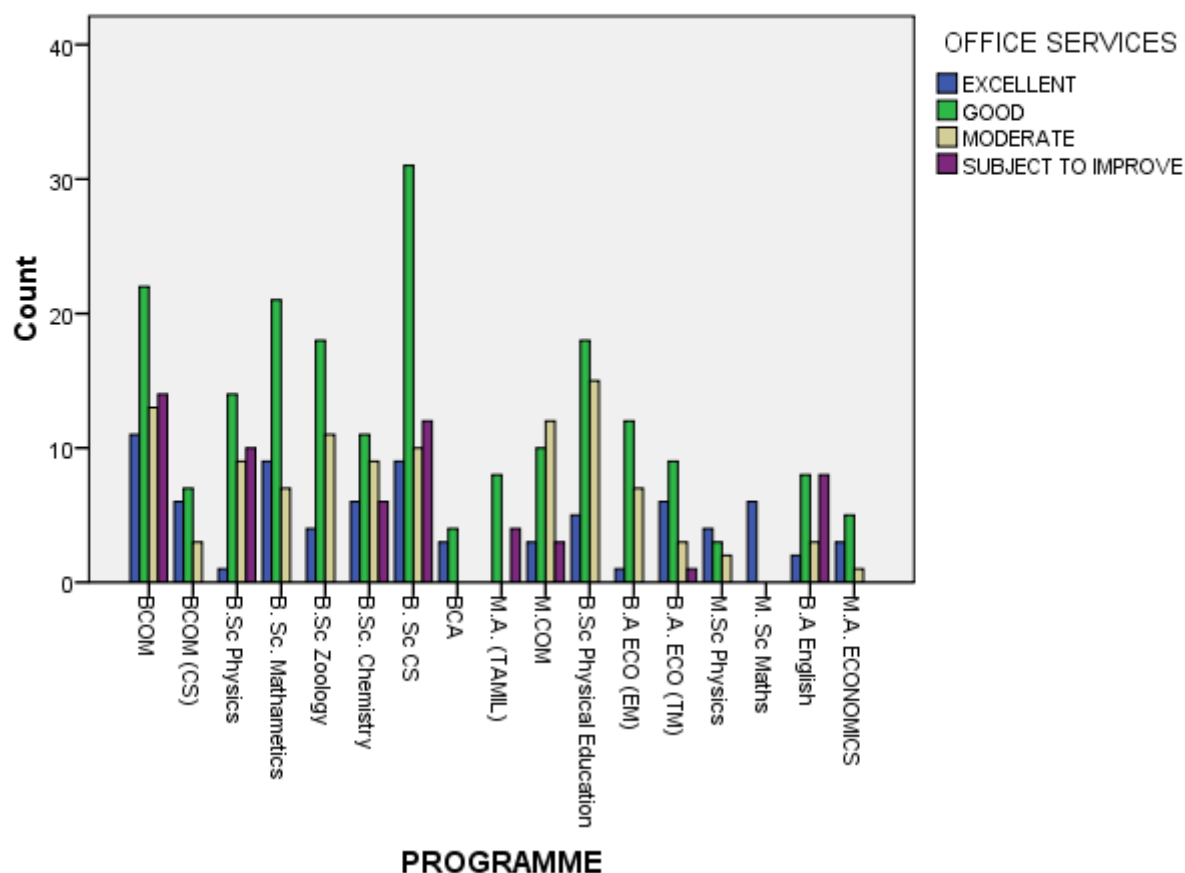

### Interpretation:

From the above table it is clear that the value of chi-square is 1.311. The P value (0.000) is smaller than the Standard alpha value (0.05). Hence the null hypothesis is rejected. The result is significant. Hence there is an association between different programme of the students and services provided by the office. So the opinion about the services provided by the office is favourable.

### PROGRAMME \* DRINKING WATER

**H<sub>0</sub>:** There is no association between different programme of the students and the drinking water facilities

		DRINKING WATER				Total
		EXCELLENT	GOOD	MODERATE	SUBJECT TO IMPROVE	
PROGRAMME	BCOM	6	11	21	22	60
	BCOM (CS)	0	7	4	5	16
	B.Sc Physics	5	7	15	7	34
	B. Sc. Mathametics	5	26	6	0	37
	B.Sc Zoology	10	18	5	0	33

	B.Sc. Chemistry	1	6	6	19	32
	B. Sc CS	9	17	19	17	62
	BCA	4	3	0	0	7
	M.A. (TAMIL)	3	2	5	2	12
	M.COM	0	7	15	6	28
	B.Sc Physical Education	1	13	24	0	38
	B.A ECO (EM)	1	11	6	2	20
	B.A. ECO (TM)	5	11	0	3	19
	M.Sc Physics	3	4	1	1	9
	M. Sc Maths	6	0	0	0	6
	B.A English	1	10	2	8	21
	M.A. ECONOMICS	2	7	0	0	9
Total		62	160	129	92	443

Chi-Square Tests			
	Value	df	Asymp. Sig. (2-sided)
Pearson Chi-Square	2.203E2 <sup>a</sup>	48	.000
Likelihood Ratio	231.205	48	.000
Linear-by-Linear Association	9.638	1	.002
N of Valid Cases	443		

Bar Chart

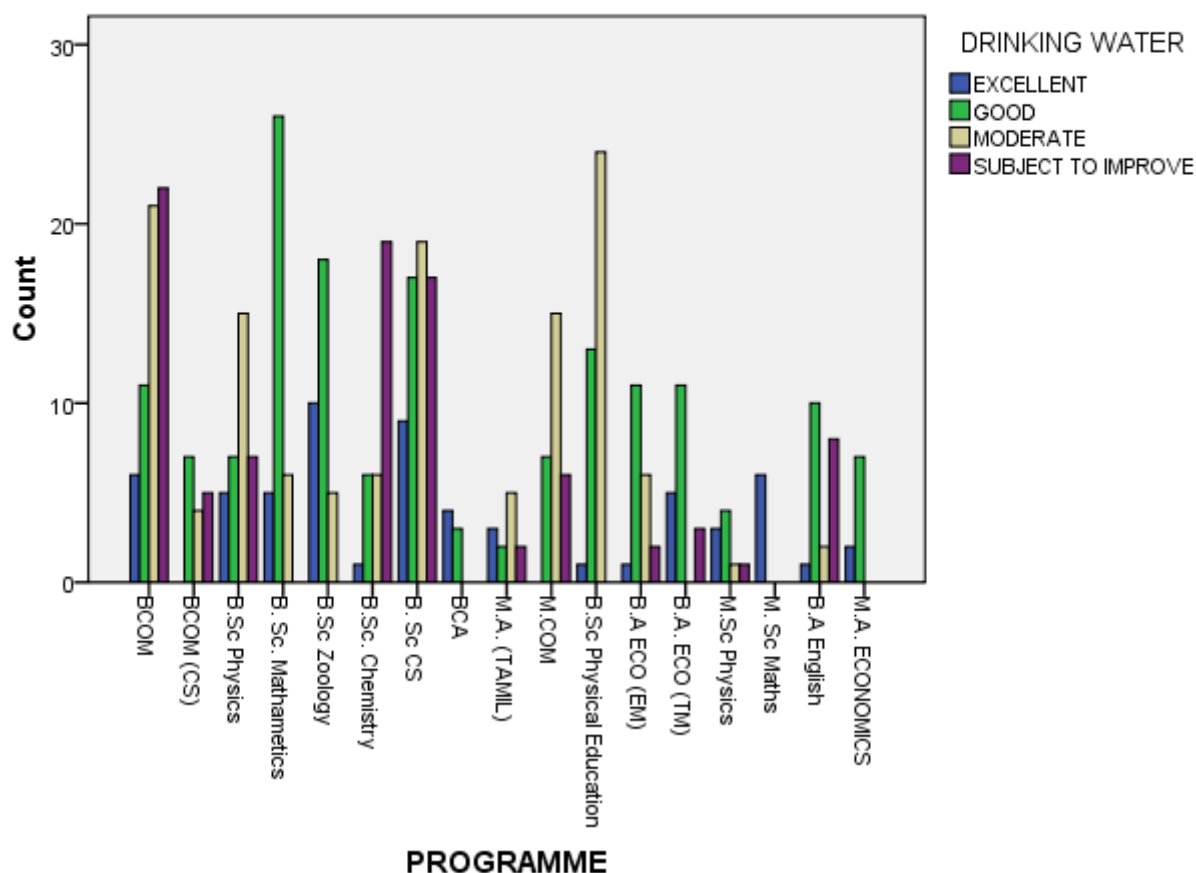

### Interpretation:

From the above table it is clear that the value of chi-square is 2.203. The P value (0.000) is smaller than the Standard alpha value (0.05). Hence the null hypothesis is rejected. The result is significant. Hence there is an association between different programme of the students and drinking water. So the opinion about the drinking water facilities is favourable.

### PROGRAMME \* CANTEEN

**H<sub>0</sub>: There is no significant association between the students studying in various Programmes offered by the Colleges and usage of canteen facilities by the students**

		CANTEEN				Total
		EXCELLENT	GOOD	MODERATE	SUBJECT TO IMPROVE	
PROGRAMME	BCOM	7	14	20	19	60
	BCOM (CS)	1	3	5	7	16
	B.Sc Physics	1	6	16	11	34
	B. Sc. Mathametics	3	23	10	1	37
	B.Sc Zoology	5	19	9	0	33
	B.Sc. Chemistry	0	6	12	14	32

	B. Sc CS	10	15	15	22	62
	BCA	3	4	0	0	7
	M.A. (TAMIL)	1	0	1	10	12
	M.COM	0	7	10	11	28
	B.Sc Physical Education	4	9	24	1	38
	B.A ECO (EM)	1	8	5	6	20
	B.A. ECO (TM)	5	9	4	1	19
	M.Sc Physics	1	3	2	3	9
	M. Sc Maths	6	0	0	0	6
	B.A English	0	10	2	9	21
	M.A. ECONOMICS	0	5	1	3	9
Total		48	141	136	118	443

Chi-Square Tests			
	Value	df	Asymp. Sig. (2-sided)
Pearson Chi-Square	1.958E2 <sup>a</sup>	48	.000
Likelihood Ratio	196.909	48	.000
Linear-by-Linear Association	1.778	1	.182
N of Valid Cases	443		



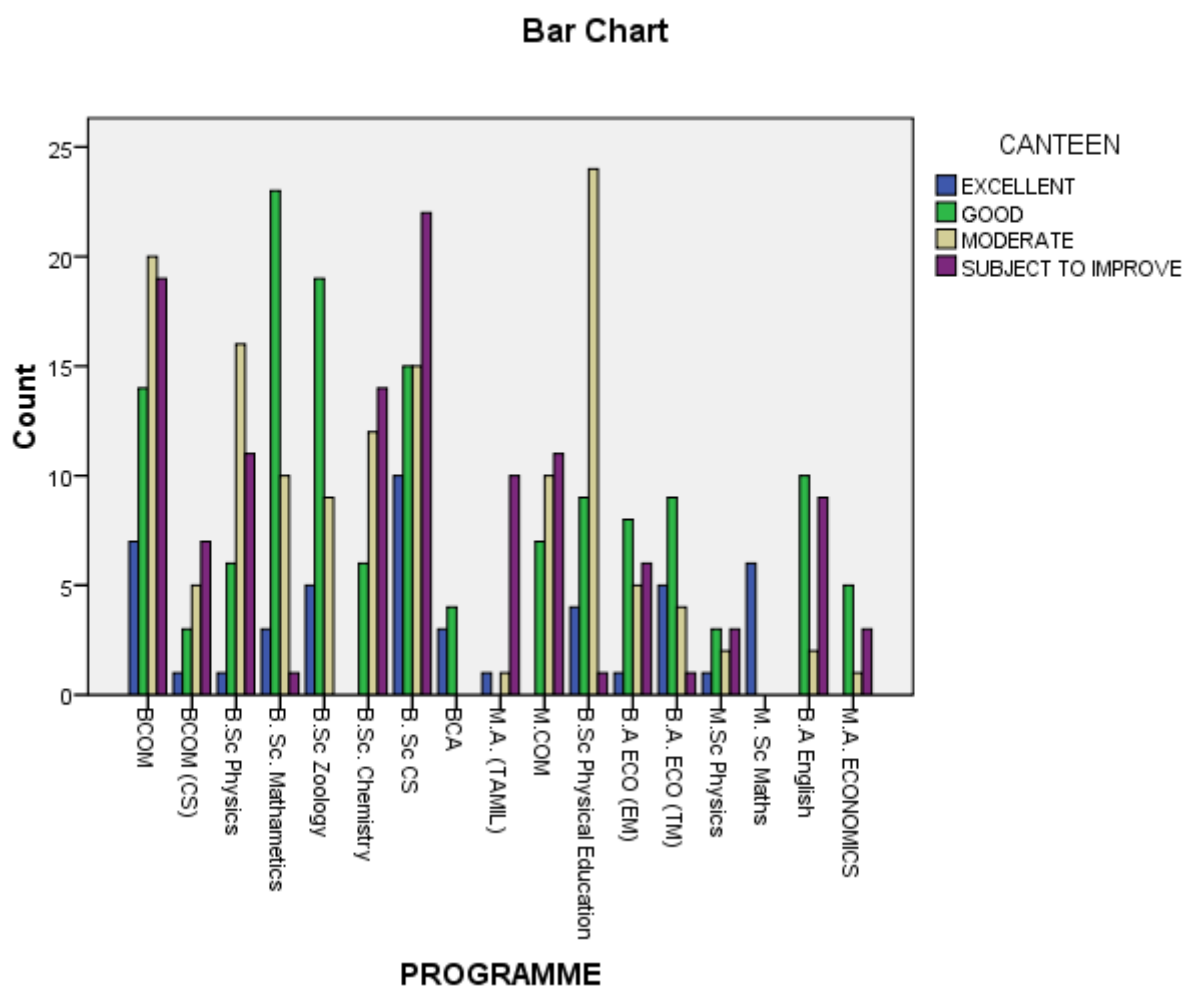

### Interpretation:

From the above table it is clear that the value of chi-square is 1.958. The P value (0.000) is smaller than the Standard alpha value (0.05). Hence the null hypothesis is rejected. The result is significant. Hence there is an association between different programme of the students and drinking water. So the opinion about the canteen facilities is favourable.

### PROGRAMME \* TOILETS

		TOILETS				Total
		EXCELLENT	GOOD	MODERATE	SUBJECT TO IMPROVE	
PROGRAMME	BCOM	10	17	12	21	60
	BCOM (CS)	3	7	3	3	16
	B.Sc Physics	2	9	15	8	34
	B. Sc. Mathametics	3	21	11	2	37
	B.Sc Zoology	4	16	13	0	33
	B.Sc. Chemistry	0	4	11	17	32
	B. Sc CS	7	11	15	29	62

	BCA	3	4	0	0	7
	M.A. (TAMIL)	0	0	2	10	12
	M.COM	0	5	12	11	28
	B.Sc Physical Education	1	6	31	0	38
	B.A ECO (EM)	1	11	2	6	20
	B.A. ECO (TM)	5	10	2	2	19
	M.Sc Physics	2	2	2	3	9
	M. Sc Maths	4	0	1	1	6
	B.A English	0	9	4	8	21
	M.A. ECONOMICS	0	5	4	0	9
Total		45	137	140	121	443

Chi-Square Tests			
	Value	df	Asymp. Sig. (2-sided)
Pearson Chi-Square	2.066E2 <sup>a</sup>	48	.000
Likelihood Ratio	220.633	48	.000
Linear-by-Linear Association	.022	1	.883
N of Valid Cases	443		

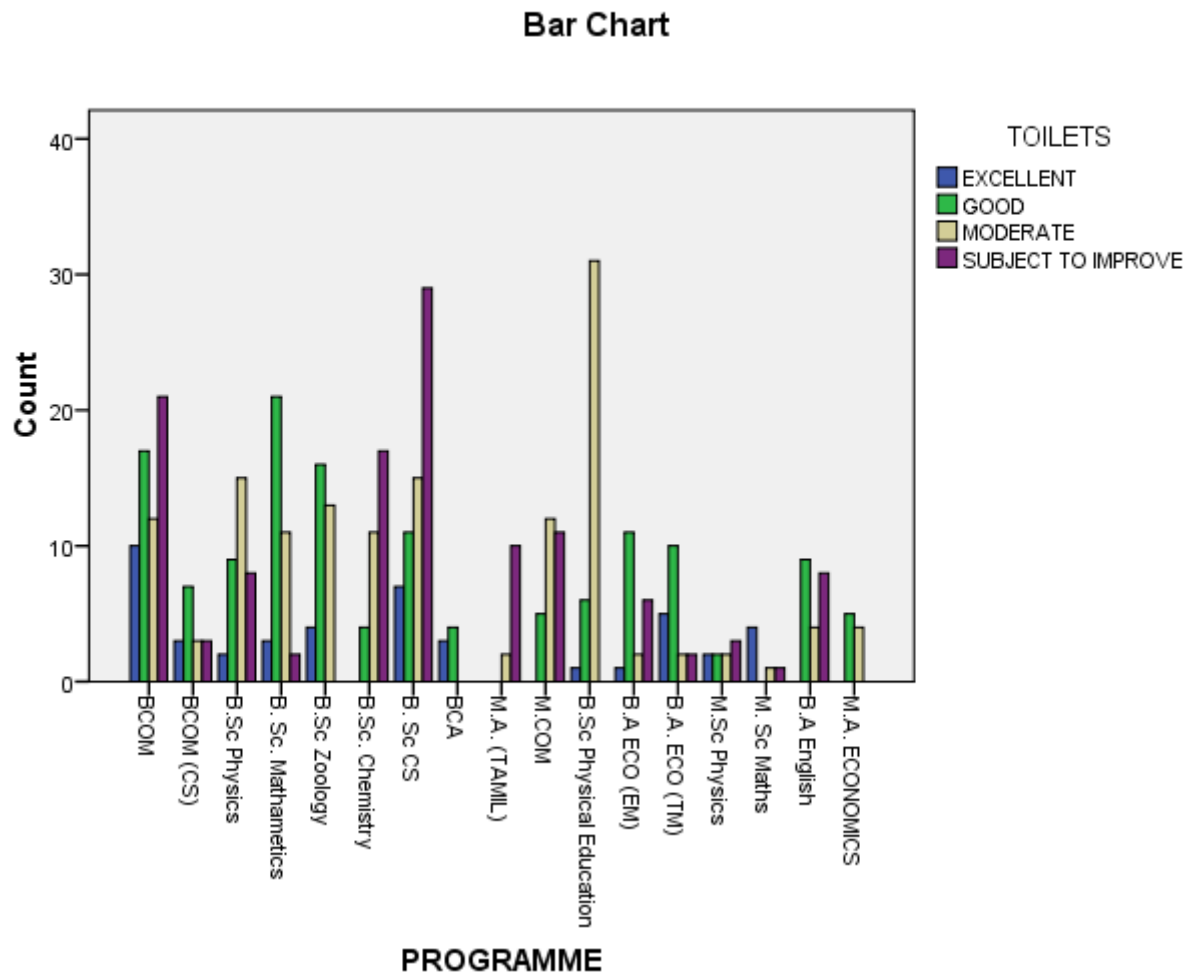

### Interpretation:

From the above table it is clear that the value of chi-square is 2.066 . The P value (0.000) is smaller than the Standard alpha value (0.05). Hence the null hypothesis is rejected. The result is significant. Hence there is an association between different programme of the students and toilet facilities. So the opinion about the toilet facilities of the college is favourable.

# Faculty Feedback Form 2022-2023

90 responses

[Publish analytics](#)



## Name of the Faculty

90 responses

K.Meenakshi

Dr.V.SELVAM

Dr. C. Anitha

Dr.A.Sivagurunathan

Balasubramanian K

R.SUBASH CHANDRA BOSE

M.SUBITHRA

A RAJAPRIYA

ER. RAMALINGAM

Dr. S. Loghambal

Dr R Meenakshi sundaram

Dr.S.MUTHULAKSHMI

Dr.M.MUTHU ALAMELU

A.S.Ganga

Dr. A. N. Seethalashmi

Dr D.GURUVAMMAL

A.SORNA GOWRI

V.C. Shanker

G BETHANASAMY

HARIHARASUBRAMANIAN S

K.shanthi



Dr.S.PITCHAMMAL

Dr.M.Lakshmi

Dr.Joy Sinthiya A.S.I

Dr. V. Jeyanthi

Dr.S. Eswaralakshmi

Arun G

A.Pathalam

Dr.s.kavitha

J. Sharmila corera

Rohini.V

Dr.K.Murugan

B.ISWARIYA HARINI

Diraviyam.k

N.ARUMUGASAMY

Dr. A. Seetharaman

Dr. A. Thiruneelakandan

K.Manonmani

Dr.P.Namasivayam

Dr.S.Saravanan

V.Sankara narayanan

S.SENGU KUMAR

N.Sonia

R.JOHNSON VICTOR BABU



P.Sekar

Dr. R. Ponmani Subha Chellam

Dr.T.Karuppiah

Dr.P.Senthilkumar

Dr. M. P. SYED ALI NISAYA

Dr. J. Uma Maheswari

Muthulakshmi.T

Dr.R.Karpagam

S . Rama Lakshmi

R.Ilakkuvan

Dr.M.Sudha

Dr.S.KAVITHA

Dr.V.Saravanan

Dr.K. Viswa Sarojini Devi

Dr. P. Velmani

Dr.M.CHELLADURAI

Dr.K.Subramonian

Dr.Vijayalakshmi.M

Mr. K. Alagarsamy

Dr. S.Chelliah

Dr. D. Silambarasan

KARTHICK S

BAHAD SHEIK IBRAHIM M



T.Rajasivakumar

MRS.N.SIVAPRIYA

Dr.K. DASS

P. Jayaprapakarna

JeyapaulT

Dr. N. Meena

Dr V.SIVAHARIPRAMMASANKAR

V.Gomathinayagam

Dr.K.Alli

Dr. A. Ranthir Kumar

Dr. P.Jeya chithra

A SUBRAMANIAN

A K KUMARESH

Dr S PARAMASIVAN

Dr C Esakkiappan

Dr G NEELA KRISHNA BABU

Mr.V.Vishnu

Dr.N.SANKARA GOMATHI

M.kandasamy

Karuppiyah





## Qualification

90 responses

Ph.D

M.Sc., M.Phil., Ph.D.

MCA

M. Sc., M. Phil., B. Ed., Ph. D.,

M.Sc., M.Phil., Ph.D

M.Sc., B.Ed., M.Phil

M.Sc., MCS., M.Phil.,

M.A.,

M. Com.,M.Com(Co-op Mgt) M. Phil., Phd(undergoing)

M. Sc. B. Ed. M. Phil. Ph.D.

M.Com, M.Phil, MBA, Ph.D

M.com.,M.Phil.,Ph.D.,M.B.A.,M.A(YHE).,M.A(WS).,M.A(Pub.Admn).,CCAM,,

M.Com.,M.Phil.,Ph.D.

M.Sc.,M.Phil.,B.Ed.,Phd.

M. Sc., M. Phil., P. G. D. C. A., Ph. D., M. Sc(YHE)

M.Sc, M.Phil. Ph.D

M.sc.,M.Phil.,

MCom, MPhil, SLET, PhD

M.Sc., M Phil(M)., PGDCA., MCA , M.Phil(CS).,

M.C.A, M.Phil, M.Tech, P.G.D.C.A,

M.com.,B.Ed.,M.Phil.,PGDCAB.,P.HD.,



M.Com., M.Phil., Ph.D., M.B.A., PGDCA.,

M.C.A., M.Phil., Ph.D.,

M.Sc., M.Phil, Ph.D

M. Com., M. Phil, Phd

M.com., M.Phil., PH.D

MCA., M.Tech

Mcom. Mphil. PhD

M.L

M.A., M.phil.,

M.Sc.M.Phil.M.Ed.M.Phil.B.L.I.Sc.M.Sc(Psy) Ph.D.M.Sc.(YHE)

M.com., PGDHRM.,

M.com, m.phil, PhD

M.SC., M.PHIL., PH.D.,

M. A., Mphil, Ph.D.,

M. A., M. Phil., Ph. D., CGT.,

M.com.M.phil.Ph.D

M.Sc., M.Phil., M.Ed., PGDCA., CGT., Ph.D.,

M.L.I.S., M.Phil., Ph.D.,

M.A, M.Phil Ph.D

M.A., M.phil., ph.d.,

M.A.

M.A. M.PHIL.,. PH.D

MA., M.Phil., P.hd.,



M.A, M.PHIL, MBA,PH.D,CPT

M.A.,M.phil.,Ph.d

M.A.,M.Phil.,Ph.D

M.Sc., M.Phil., Ph. D.

M.Sc., M.phil., Ph.D

M A .MPIIL. PHD.

M.A.,Mphil.,B.ed.,Phd

M.Sc Ph.D.,

M.Sc

Ma, B.ed,m phil, ph.d

M.A., M.Phil.,B.Ed.,P.hD

M.A.,M.Phil.,Ph.D,SET

M.Sc,MPhil,Ph.D M.A,M.Ed,,PGDCA

M.Sc.,M.Phil.,B.Ed.,Ph.D.,

M.Com., M.Phil., Ph.D., NET

M. C. A., M. Phil., Ph. D

M.Com. M.Phil.,B.Ed.,Ph.D.

M.Sc,M.Phil,Ph.d.

M. A., M.Phil., MBA.,

MSc, MPhil, BEd, PhD

M. Phil, Ph. D

M.Phil

MCA MTECH



M.A(English),M.phil.,M.Ed,MSc(Psychology),MSW.,PGDGC,

Ph.D in process

M.Sc.,M.Phil., Ph.D.,

M.A., M.Phil, Ph.D.,

M.Sc., M.Phil., ph.D

M. Sc., M. Phil., B. Ed., Ph. D.,

M.A.,M.phil.,Ph.D.,C.G.T.,

M.sc,M.Phil,Ph.D.

M. A., M. Phil, Phd.

M.A., M.Phil.,M.Sc(psy)., Ph.D

M.Sc., M.Phil., PBDCSA., Ph.D.,

M.Sc.,M.Phill.,PBDCSA.,MCA.,M.Phill

M A ,M.Phil.,Ph.D

M. C. A., M. Phil., D. S. T., Ph. D

MSc.,M.PEd.,M.Phil

M.com., M.Phil., PGDCA., M.B.A., M.Sc. (YHE)., M.A., (P.A)., Ph.d.

B.sc ., M.PEd., M.Phil., Ph.D

MA MPhil PhD



 Copy

Academic Rank	Number of Faculty Members	Percentage (%)
ASSISTANT PROFESSOR	3	(3.3%)
Assistant professor	1	(1.1%)
Assistant Professor	2	(2.2%)
Assistant Pro...	1	(1.1%)
Associate Professor	23	(25.6%)
Associate Pr...	6	(6.7%)
Associate Pr...	1	(1.1%)
Associate pr...	2	(2.2%)
Asst profess...	3	(3.3%)
Director of ph...	1	(1.1%)
HOD/Assista...	1	(1.1%)
M.A Eng	1	(1.1%)
a...	1	(1.1%)

 Copy

Subject	Number of Students	Percentage
Bachelor of Botany	2	2.2%
Chemistry	12	13.3%
Computer Science	6	6.7%
Corporate Department	4	4.4%
English	8	8.9%
Mathematics	5	5.6%
P.G. & Research	8	8.9%
Physical Education	6	6.7%
Physics	7	7.8%



## Date of Joining in this College

90 responses

02.01.2008

13.06.2007

03.08.2017

18.07.2022

18/07/2022

07.08.2017

18.06.1997

01.08.2016

10.02.2021

18.6.2015

23.06.2015

23/01/2008

03-08-2017

02/07/2004

05.07.2007

04-06-2007

18-01-1991

09.12.2010

21.8.2016

26.7.2013

18.06.2014



03/08/2017

19.06.2008

16.6 2018

2-9-2014

03/04/2019

28.11.07

1.10.2001

24-8-2011

03.08.2023

28.11.2007

02.01.2006

11-10-1999

27.06.1996

18.08.2003

05-10-1999

11.08.2017

3.8.2017

20.7.2017

01.08.2001

19-06-2000

02/01/2008

19.6.2000

07/08/2017



13/06/2007

02 .01.2008

03.09.2012

03/07/2017

03\*07\*2017

03/08/17

09.08.2017

10.08.2017

06-10-1999

3/08/2017

02/01/2008

17.06.2019

02. 01.2008

06. 10.1999

09/08/2017

09/12/2016

02.01.2015

19.06.2023

22.08.2011

August 2010

06-12-1989

06.12.1989

02.07.2004





21-1-2022

20.12.2000

19.06.2000



## Total year of Experience (as on 31.05.2023)

90 responses

16 years

15

6 years

15 years

1year

23 years

23

6 years 2 months

6

14 years and 5 Months

25 years 11 months 13 days

7 yesrs

8 years 8 months

15 Years

8

5 years, 9 months, 29 days

20 years

6year 3month

18Years 11months

15yrs10mons26days

32 Years 04 Months



12 years 5 Months

7 years

10 years

8 years 11 months 13 days

5 Years 9 months

5years

9

4

22yearsand 7 months

11 years

15 years 5 months

2 month

15 YEARS 5 MONTHS

27 Years

19 years 9 months

23 years 7 months & 26 days

Five Years & Nine Months

6yrs

10 months

23 YEARS

17

6

5 years



16 years 4 months

21years

10

5 years and 10 months

6 year 2 months

6 year

5 years and 9 months

15 years, 11 months

24

15 y 11m

15 years and 5 months

3 years

15 years and 6 Months

23 years and 8 months

5 years 9 Months

7

EIGHT YEARS

1 year

Nil

16

15 years

13 Years

15 Years 05 Months



15 years 05 months

17 yrs

12 years

33 years 04 months 24 days

33 years

19 Years

2

21 years

23 years and 5 months

28

### Untitled Section

1. The Course / Syllabi of the subjects taught by me increased my interest, knowledge and perspective in the subject area

 Copy

90 responses

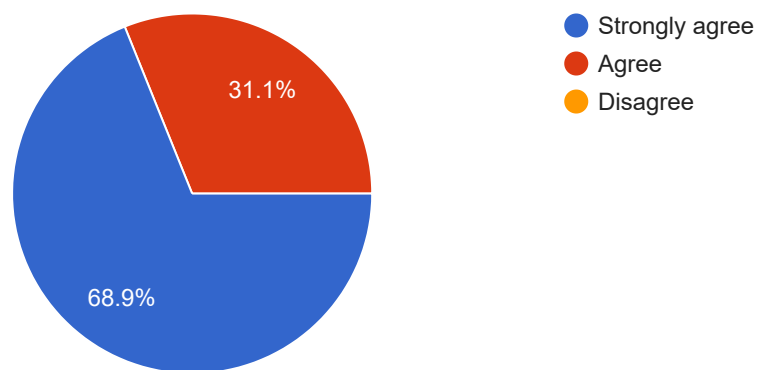

2. The college has given me full freedom to adopt new Techniques/ Strategies of teaching such as seminar, Group Discussion, Assignment, Project, etc.,

 Copy

90 responses

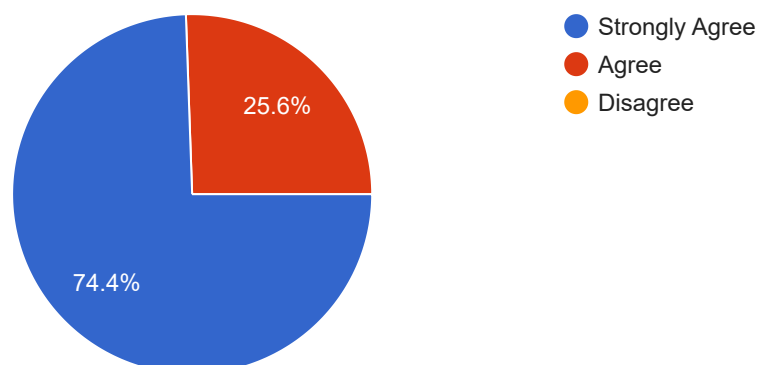

3. The prescribed books are available in the library in sufficient numbers

 Copy

90 responses

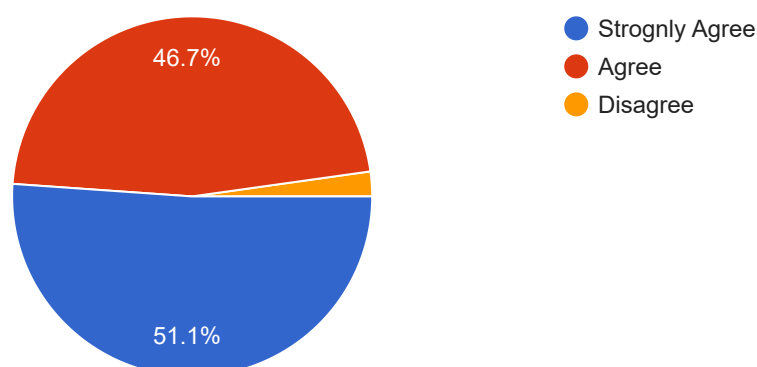

4. The environment in the college is conducive to teaching and research

 Copy

90 responses

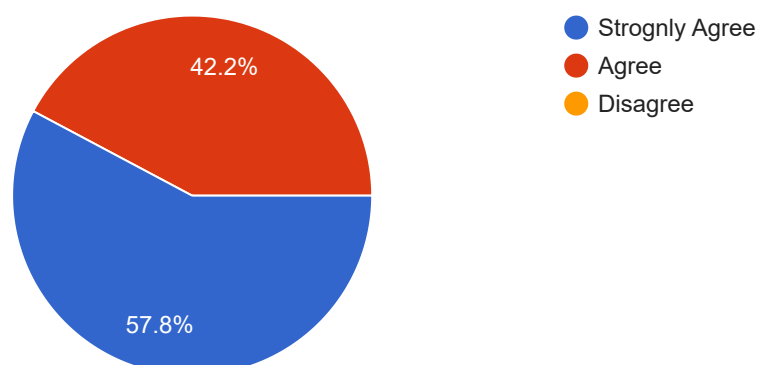

## 5. The administration is teacher friendly

 Copy

90 responses

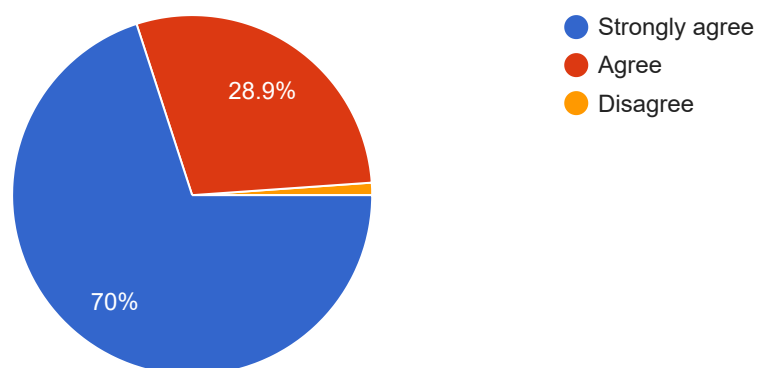

## 6. The college provides adequate opportunities and support to faculty members for upgrading their skills and qualifications.

 Copy

90 responses

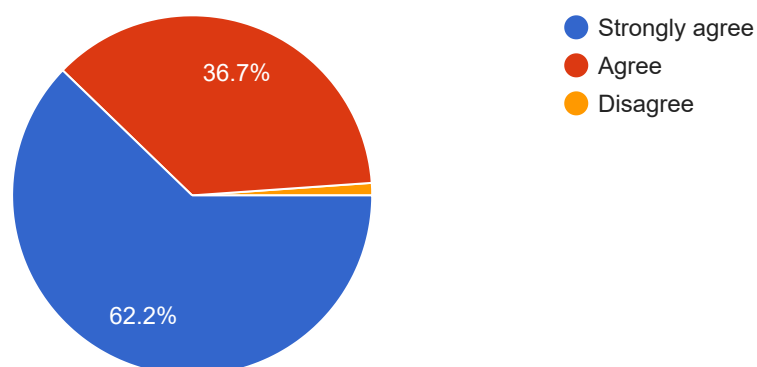

## 7. ICT facilities in the college are adequate and satisfactory.

 Copy

90 responses

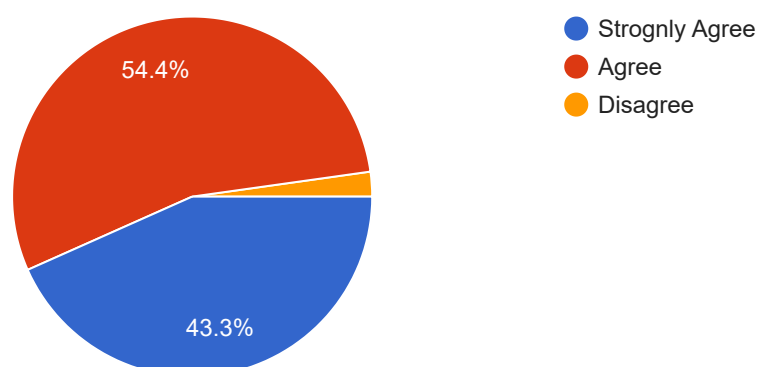

## 8. Separate space in college canteen is available for teachers

 Copy

90 responses

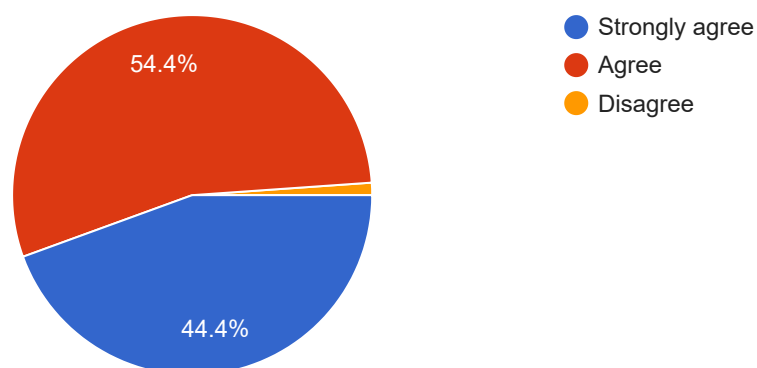

## 9. Toilets / washrooms are clean and properly maintained

 Copy

90 responses

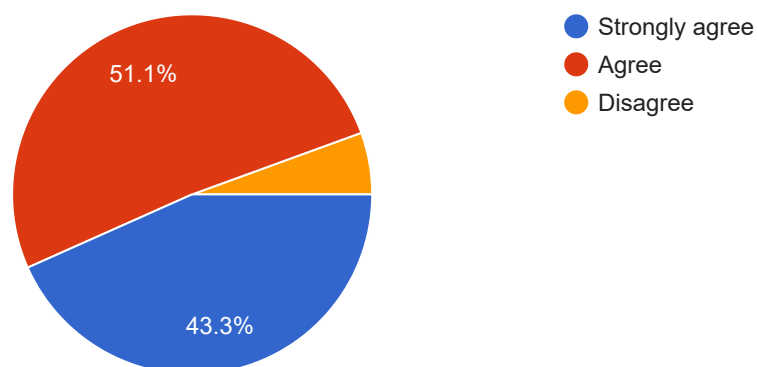

## 10. The classrooms are clean and well maintained

 Copy

90 responses

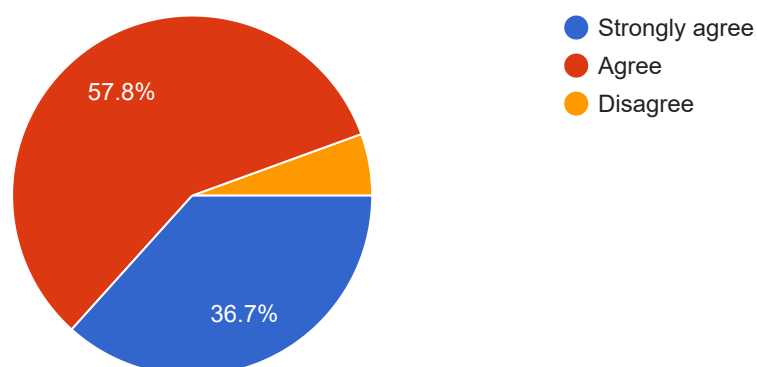



11. College has adequate medical facilities and is equipped to handle medical and other emergencies.

 Copy

90 responses

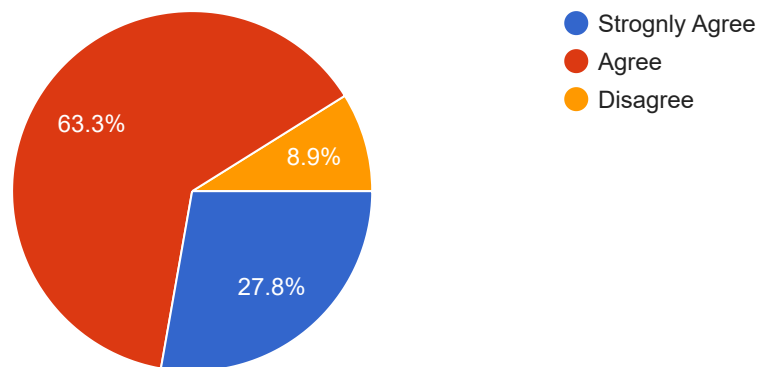

12. students are disciplined and respect the staff members.

 Copy

90 responses

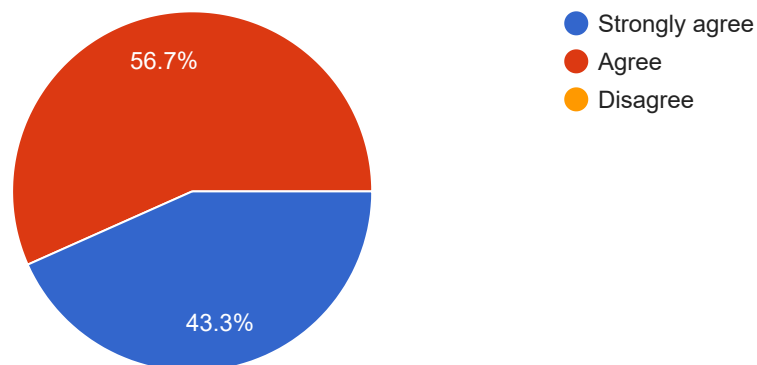

13. Appropriate representation of staff in the governing body.

 Copy

90 responses

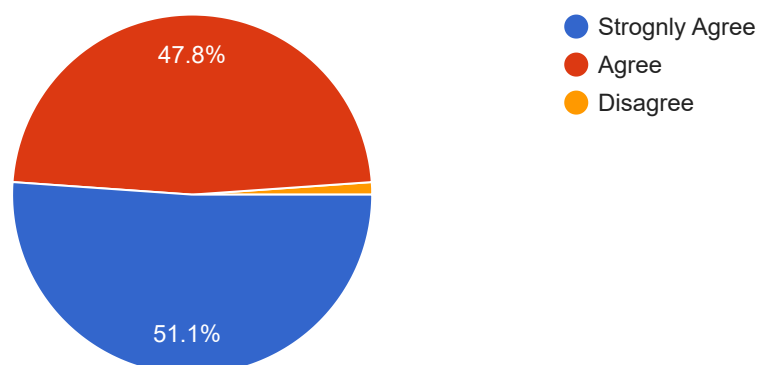

14. College pays attention to conservation of environment and has taken initiative on implementing waste management practices

 Copy

90 responses

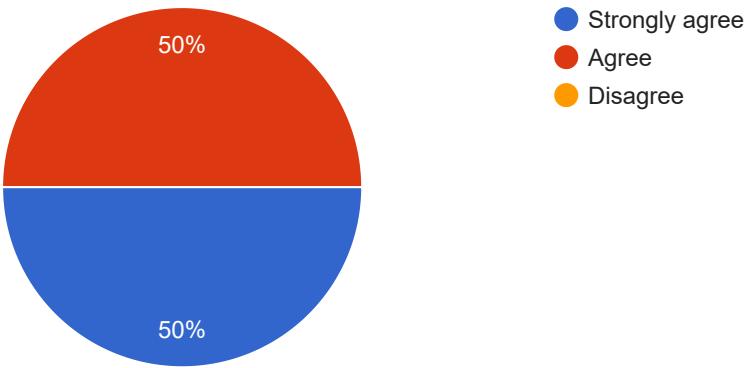

## Suggestions, if any

34 responses

Nil

Good

No

-

Nothing

Nil

Well

Every thing is proper.

I Have a full freedom to implement our ideas towards student centric.

Nice

Every thing is good

1- Canteen Facilities should be improved.

2- Sufficient Restroom Facilities should be provide to the Students

To minimize the drop out students in U.G.courses

Improve the semester examinations results

Nothing. Thank you.

Have to Organize training or coaching for the students to get through their interviews

Need more toilet for girl students

NIL

No comments

Separate space is must for teachers in the canteen

No suggestion. Everything is good



Staff meetings should be organised on a regular basis in the future to encourage all staff members, both teaching and non-teaching, to participate in the development of the college. Any improvements must be democratically enacted.

–

It is my opinion that before implementing or introducing any new scheme/strategy its better to convene a inclusive of the representatives of all the stakeholders. In addition general staff meeting may be convened to take any action.

This content is neither created nor endorsed by Google. [Report Abuse](#) - [Terms of Service](#) - [Privacy Policy](#).

Google Forms





# ALUMNI FEEDBACK FORM 2022-23

96 responses

[Publish analytics](#)



## Name of the alumnus

96 responses

A.Sivagurunathan

P.Velmani

K. Balasubramanian

P. Bhavani Chent

Ganesh kumar.S

P ARUN THAVASI

RAJALAKSHMI M

K BALASUBRAMANIAN

Pitchumani

AJAY RAJ

K. Jothisri

A.Sangavi

N. Naveena

A.RISWANA JENISHA

Mariammal P

M.ANUSHIYA

Santhana Selvi V

S. Nallathai

H. Ramya Shankari

R.Muthu Lakshmi

Mujith K



Rajamanickam

Palanivel Rajan. T

Soundararajan M

Kavishkannan M

Sivaram.C

Manikandan.M

Sankar Ganesh

PRADEEP BOOBATHI M

Mari suryanarayanan @ subash

A.Angamuthu

A.Sureshkani

K.SANKAR

ANITHA LAKSHMI.S

Esakkiammal.V

SANTHOORU GANESH G

Baby Bhavani H

M. Rajashanmugam

Maharaja

R. Bharathi

Karthick Raja k

M. Kalai Selvi

S. Kalankaraiyan

LOGA SELVAN M





Mani

M.Rahuman

Mahendran p

M.ELAYARAJA

Mdt hindhu college pettai

Perumal M

M.Dharmaraj

M.Subaraman

Siva P

W. Dhayal

S.Manoj prabu

Subbiah v

S. Gayathri

V.Muthu Krishnan

A.subbu lakshmi

S . Nirmala mary

A.anand

Hemasankaran.S

KARTHIK

Sathish

A.Akash Kumar

S. Balaji

E. Elavarasan



Muthukumar

Sanjai G

Esakkimuthu P

L.SUBBIAH

Dr.N.sankararaman

K MOHAMED YUSUFF ZAHER

S Padmanaban

Dr. E. Kumar

Thillai Mathavan

Dr. L. Guru Prasad

M.Subbiah Das

ESAKKI E

Ganapathi Raman

Subash Chandra Bose R

MARIAPAN R

N R Balamurugan

Muthuraj

Aakash Rajan

A. Suresh

P.GOLDEN JOHN SINGH

C ANANTHA PRABHU

G NARAYANAN

Eswaramoorthy.M



THIRUMALAISELVAN M

Raja Ram

Joseph D

M.ISMAILKANI

K.KARTHIKA

S Arumugasundaram



## Address of the alumnus

96 responses

Teachers colony

The M.D.T.Hindu College, tirunelveli

30, Sri Selvabalaji Nagar, Salai street, Udayarpatti, Tirunelveli, Tamilnadu

4/530 Keela Grammam, Suthamally

132z(2), Aladi street, Jeyanthi nagar, Cheranmahadevi, Tirunelveli, Tamilnadu

11, Karuvelan Kundu Street, Tirunelveli Town, Tirunelveli 627006

4/457, Melagramam, Suthamalli.

30 Selva Balaji Nagar

25/A lajapathi nager,malayalamedu pettai 627004

1/30A, 2nd Cross St, CSI Church Backside, Gandhinagar, Tirunelveli-627008.

40 A, Kamaraj street,  
Pettai,  
Tirunelveli -627004

19 A, M.K.T Street, Cheranmahadevi, Tirunelveli

30/6 Nehru New colony, Mukkudal 627 601

3/1, Rahumaniya Pallivasal Sannathi street Pettai Tirunelveli

32/ N Muppidathu Amman Kovil Street Thiruppani karisal kulam vagaikulam pettai 10  
Thirunelveli

25/5T,Nehruji ninaivu nagar, mill-gate, pettai, Tirunelveli -627010

109,V.V.K Street ,Pettai, Tirunelveli\_627004

4/1287 V. O. C Nagar suthamalli, Tirunelveli. 627 604

Student (IInd M. Sc. Mathematics)

6, V.V.K Street, Pettai



1/17-2 Athiyaman Nagar,  
Kasiyapuram,  
Nallur (P.O)-627 853,  
Alangulam (T.K),  
Tenkasi (D.T),  
Tamil Nadu (S.T).

64A, Kallathi Street, Tirunelveli Town, 627006

898, Madurai Road, Thachanallur, Tirunelveli-627 358.

1/144 North Street, Abishekapatti, Tirunelveli

4/16-1, North Street, Nainapuram, Manaloor(p.o), Sankarankovil - 627756

39 alagapappuram Street mukkudal

Sankaran kovil road, Rajajipuram

50-s puthara kadai Street, cheranmahadevi, tirunelveli

4/14A, WEST ST, VALUTHOOR, RENGASAMUDRAM POST,  
AMBASAMUDRAM TALUK-627 413

14 north ayyanoor street,Veeravanallur

136/A selvi Amman Kovil Street Sankar Nagar, Tirunelveli, Tamil Nadu.

305, South colony Street, kammalan kulam

1/122SULLAKARAI KOVIL STREET.  
MARUTHAMPUTHUR.  
ALANGULAM.

47,E , kurakudi pacheri st, kallidai Kurichi, Ambai taluk, tirunelveli-627416

7/92A South Street Nadukallur Tirunelveli

25/1G2 Narayana Samy Kovil street, karungadu road pettai

Semmani chettipalayam Masagoundenchettipalayam (post) , S. S  
kulam(via), coimbatore. 641107

4/457, Melagramam, Suthamalli, Tirunelveli 627604.

4 - 130-55A Mudukku street cheranmahadevi



15/9, South Street, Kumarasamiyapuram, pappakudi-627602.

2/223kaliasman Kovil Street

2/168a South Street

Vallavan Kottai

Madavakurichi post 627201

10/55 south street

1/5, North Street, ParuthiKulam, Gangaigondan post, Thirunelveli 627352.

4/56 narayana swamy kovil street, kondanagaram.

300/1,cheranmahadevi road, pettai,tirunelveli - 627004

185/11 Amman Kovil Street

Indra nagar Palamadai

Rajavallipuram post

Tirunelveli 627359

4/64 kovil street, ayan singampatti,kallidaikurichi 627416

Pettai

16A perumal kovil street kandiaperi

81 puttarathi Amman kovil street, Tirunelveli town

1/397, Amman Kovil Street, Tharuvai - 627356

Karaiyiruppu, Tirunelveli

Tenkasi

5A, pandian Street, mukkudal

3/173b North Street peikulam

6/159, Ganthimathi Nagar, T. K. Kulam road,pettai, Tirunelveli.

32,sowkath Ali street,Tirunelveli Town

18/5 pillayar Kovil street palamadai

2/32, Thoranamalai road , kanavoor, mathapuram (p.o),. Tenkasi (Dt).



8/76, main road , keelamathapuram, tenkasi dt, 627 415.

12/6 chekkadi thiruthu street

5/148 amman kovil street brammadesam

3/320-6 Esakki Amman Kovil st, kurippankulam-627853, Thenkasi.

7/60 Bharathidasan Street ,Sivakamiyapuram,nallur 627853

75selvi amman kovil street sindhupoondurai

6/30 Periyar Street, Sundarapandiapuram, Tenkasi -627858

103 south street chinna moolaikaraipatti  
Tirunelveli district,pincode:627354

2/209 kalamman kovil street, Rajangapuram, Govindaperi, Tenkasi

4/76A, Kamaraj Nagar, Thiruppanikarisalkulam, Tirunelveli -627010

15 SITHI VINAYAGAR KOVIL NORTH STREET CHATHIRAM PUTHUKULAM

Tamil professor, ssm college of arts & science, komarapalayam, namakkal district 638183

18 A NABIGAL NAYAGAM STREET, TIRUNELVELI TOWN

200, Shenbegam Pillai West Street, Tirunelveli Town

Tamil Nadu Open University, Chennai

47, Vellam thangi pillaiyar kovil street, Tirunelveli town

8-1-84 Lalarajapathi Marg, Udupi

K-402,S&P Essense,Kil Ayanambakkam, Chennai-95

27,PILLAIYAR KOVIL STREET GOPALASAMUDRAM

6 Anaikkarai Amman koil Street Veeravanallur 627426

No.2/8, pandiyapuram north street, pettai, tirunelveli 627004

310, Thenpathu, Tirunelveli Town - 627006

A4 Block 2 Samhita Castle, Nagavarapalaya, Bangalore 560093



11/6, Sailapper Street, Tirunelveli Town,627006

68 old housing board suthamalli

2/155 , South street, Vallavan kottai

MALE

208/11 PILLAYAR KOVIL STREET

INDIRANAGAR PALAMADAI, Rajavallipuram Post, Tirunelveli - 627359

137, Vishwanatha Nagar, Pettai- 627010

C-5 police quarters,tenkasi,tenkasi district-627811

6/122 Mothilal ST, Periyapillaivalasai sengottai

114A, South Street, Karaiyiruppu-627357

43 Narayana Swami Kovil South St, Pettai Tirunelveli

THE MDT HINDU COLLEGE

61A, Nesavalur colony South kallidaikurichi

Plot No 56 7th Street North Balabagya Nagar Tirunelveli





## Contact Number

96 responses

9942888801

9865334402

09443527282

9940702517

8220042372

9487710611

7708928850

9786575681

6374458319

9626040313

8754790985

6374954395

9597156768

6381820590

9361475904

6381557972

7550351101

7418892705

9965024171

7530095903

7449193747



8667898234

8754372815

8675096793

9344597282

7502626778

6385812614

9360655027

6380618927

9791719328

9360798235

6379233046

7538842356

7708410154

6381531032

9994645669

8508058800

9715427912

6385458330

7708509648

6374147513

8903372500

7530036265

9629924811



9150896833

9942309021

6369987459

8838172334

6369456064

9943874677

9361665430

9360586177

6383221907

+919790498614

6382090199

8940036053

7708768493

9342194258

6369842745

6383955424

9629656723

8870952076

6383145070

8754810207

9791289841

9943821033

8925694076



6381636297

6380112210

9360615514

9994171074,7010221913

7200515702

9629694942

9600355234

8344486242

9489891251

7299901390

9677589344

9976715576

9789114856

9715663283

9845570936

8300037811

7558140183

8489888767

9944659879

7092210805

8608551292

8838060358

9629077511



9865840518

7708837778

6369408671

7305809782

8885276466



## Email ID

96 responses

drkbmdt@gmail.com

mdtsiva@gmail.com

vmdt5895@gmail.com

bhavanichent@gmail.com

ganeshkumarsp02@gmail.com

u.arunsaravana@gmail.com

rajalakshmisony@gmail.com

pitchumani346@gmail.com

ajsportajay@gmail.com

snowinjo18@gmail.com

saminisundar2001@gmail.com

naveena.n10102002@gmail.com

jenisha15092001@gmail.com

pmariammal35@gmail.com

ram046110@gmail.com

santhanaselvi31122001@gmail.com

nallathai04022001@gmail.com

ramyashankari2705@gmail.com

r.muthulakshmi001@gmail.com

km4410822@gmail.com

erajamanickam72@gmail.com



palanivelrajan2299@gmail.com

msrajan606@gmail.com

kavishkannan8877@gmail.com

sivaramchandran1116@gmail.com

mmanikandan1309@gmail.com

sankarmari.cmd@gmail.com

pradeepboobathi004@gmail.com

marisuryanarayanan@gmail.com

angamuthu496@gmail.com

kanisureshkani986@gmail.com

sankar 752000@gmail.com

anithalakshmimurugan@ gmail.com

smartsuruthi23@gmail.com

nellaigchandru@gmail.com

bhavanibaby4@gmail.com

rajashanmugam1999@gmail.com

Maharajakutty24@gmail.com

rbharathi.2106@gmail.com

karthickraja3012@gmail.com

kalaiselvim08102000@gmail.com

kalankaraiyan7777@gmail.com

logaselvan912@gmail.com

Mm7771580@gmail.com



rahuman12212@gmail.com

mahendran05p@gmail.com

2000elayaraja@gmail.com

santhanakumartvl2000@gmail.com

perumalselvam357@gmail.com

dharmarajmari350@gmail.com

rohitsubash92@gmail.com

siva9421200@gmail.com

dhayal5858@gmail.com

manojsellamurugan02@gmail.com

sureshsubbiah71@gmail.com

inugayathri@gmail.com

romanvicky216@gmail.com

Subbulakshmi 19145@gmail. Com

nirmalamary2000@gmail.com

aaannnanddd@gmail.com

hemasankaran9629@gmail.com

karthiksiva010@gmail.com

asathish291199@gmail.com

kscakash2507@gmail.com

balajis111000@gmail.com

elavarasan7023@gmail.com

Muthumdt111@gmail.com





sanjaiganesan9@gamil.com

esakkimuthu636@gmail.com

Subbiahsuresh40@gmail.com

sadhabarathy@gmail.com

myzaher81@gmail.com

yess.padmanaban@gmail.com

kumarnano@tnou.ac.in

madhavatirunelveli@gmail.com

guruphysics@gmail.com

sathips7@gmail.com

eesakki2011@gmail.com

drganapathiraman@gmail.com

boseips@gmail.com

mariappanskr@gmail.com

nr.balam@gmail.com

rajmuthuraj.bsc@gmail.com

aakashrajan10ak@gmail.com

asuresh1803@gmail.com

goldenj86@gmail.com

ananthaprabhuc@gmail.com

narayan.ares02@gmail.com

meswar1996@gmail.com

thirumalaiselvan08@gmail.com



veiluraja055@gmail.com

josephdj321@gmail.com

Jinnaisma98@gmail.com

k.j.k.a1999@gmail.com

sasundaram84@gmail.com



## Name of the course completed (Ex. B.Sc (Zoology))

96 responses

B.Sc Zoology

B.Sc Mathematics

B.Sc Mathematics

Bsc zoology

B.Sc (Physics)

M.Sc Physics

B.Sc (Mathematics)

B.Sc(Computer science)

B.Sc (Zoology)

B. Sc zoology

B.sc(zoology)

B.sc zoology

B.Sc Zoology

B.sc (zoology)

B.Sc Physics

B.Sc Computer Science

M.Sc.,

B. Sc Mathematics

B.Sc (Maths)

M.Sc. Physics

B.SC (Physical education)

B.Sc(Physical Education)



B. Sc (mathematics)

B. sc Mathematics

B.Sc.Mathematics

M. Sc Mathematics

B. Sc. (Mathematics)

B.Sc (Computer Science)

B.Sc (computer science)

B.Sc Computer Science

BSC Computer science

B.sc computer science

B.sc Computer science

B.cs computer science

Yes

YES

Bsc- zoology

M.sc Zoology

Zoology

B. Sc Zoology

B. Sc (Zoology)

B. SC zoology

B.sc Zoology

B. Sc zoology

Ex. B.Sc(Zoology)



No

B.sc Zoology

B.SC (Zoology)

B. Sc (zoology)

B.Sc.Zoology

B.Sc(Zoology)

B. Sc zoology

B. Sc. Zoology

Bsc zoology

B.sc (Zoology)

B.Sc zoology

Bsc. Zoology

Yes I am completed

Mphil

BSc and MSc

Bsc.Physics

B.Sc & M.Sc Physics

BSc Physics

M.Sc.Physics

M.SC Physics

M.Sc (Physics)

B.sc (physics)

Bsc physics



M.Sc Physics

B.Sc. & M.Sc., Physics

M.sc Physics

B,Sc. And M.Sc Physics

B. Sc Physics

B.Sc chemistry

B.Sc Physics

Year of completion of the course (Ex. 2020)

 Copy

96 responses

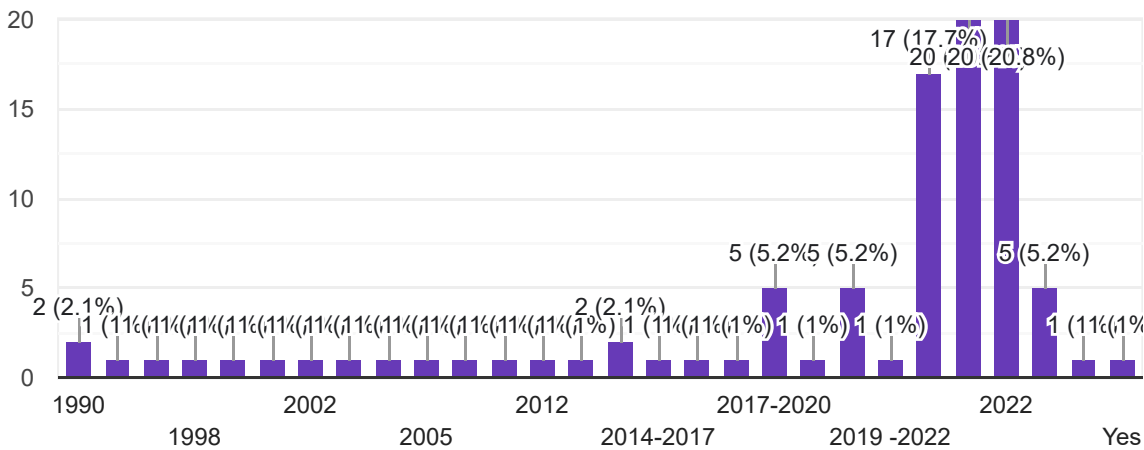

## Present occupation / designation

96 responses

No

Student

Study

Professor

Associate Professor

Principal, The M.D.T. Hindu College

M. Sc Mathematics

Student

JOINED IN TATA POWER SOLAR

Associate Professor

Working in Corporate Company

Studying

Student, second M.Sc mathematics

Student. II M.sc Mathematics

Student ,II M Sc Mathematics

Student (II M. Sc Mathematics )

Student,II M.Sc.Mathematics

B.Ed Mathematics student

Teacher (SSSBGM School, palayamkottai, Tirunelveli)

medical billing

Software Developer



Project Engineer

Government exam preparation

Junior Software engineer

AI ML developer

RMA

Self employment

Preparing for competitive exams

Software developer

Green Tuff (Felte work )

Yes

THIRUNELVELI

Prepared competitive exam

Junior Medical coder

Material Executive

Prepare for the government exams

Junior assistant, Tamilnadu School Education Department.

ETP plant operator Lab chemist

Preparing for comparative Exams

Studies for government exam

Lorry driver

Nil

Hard working

Searching for a job





Business

Boarding warden

Work

No work

Private job

Proof Reader

Hostel supervisor

Msc.microbiology

Milk agent dealer

M. Sc. Zoology (pursuing)

Chit funds

Tailoring

No

Study

Medical coding/Coder

Electrical Engineer

Farmer

Bussine

Working hospital

Junior Medical Coder

M.Sc student

Medical coder

Medical Coder



Marketing filed

Assistant professor

Bachelor Trained Asst. In Govt school

Senior Area Manager

ASSISTANT PROFESSOR

Finance Executive

Assistant Professor

Police Department

FIELD SERVICE ENGINEER

Associate Professor of Physics

Assistant Professor

Tamil Nadu Fire and Rescue Services Department / FIREMAN

Co-Founder, Director - Digital OncoSolutions Pvt Ltd

Tamilnadu Police

Tnpsc exam

MEDICAL REP / BUSSINESS HEAD

Research Scholar, The M.D.T. Hindu College, Tirunelveli.

Billing Computer Operator

Police

Private

ECA at Asian paints

Medical Representative

Office work



Assistant professor, MSU college govindaperi

Asst Engineer, Ministry of Defence



## Years of Experience in the present position

96 responses

No

2

Nil

3

1.5 years

2 years

1

Nil

No

1 year

2years

10

8 years

30

16

6 months

1 st year

-

12 years

Yes

1 Year



None

II YEAR B.Ed Mathematics

No Experience

one

3 Months

Fresher

2.2

1.7 years

5 months

1 Year

Yes

THREE YEARS

9 months

3 Years

4 months

6 Months still present

Student

2021

It field

2nd yr

5 years

II year

2022-2024



5 years

2018

5months

3 months

Still studying

3.5

2 years

19

11

22

13

11 years

5

14

6

30 plus years in Medical Technology

9 year's

1 year

Studied

4

4 Months

2.5 yrs

4 years



1year

13 Years

How do you rate the courses that you have learnt in the college in relation to your current job / occupation?

 Copy

96 responses

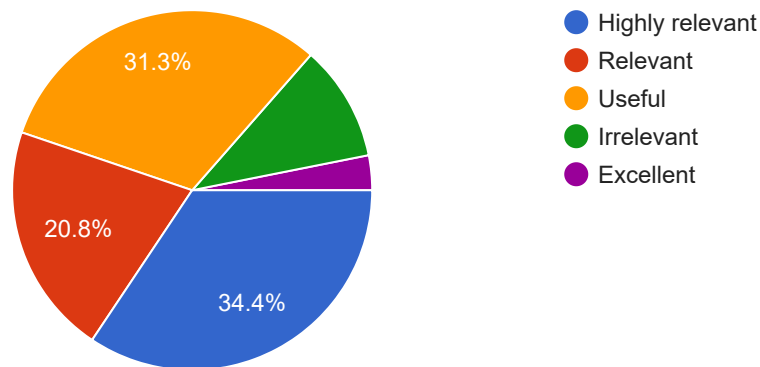

Infrastructure and lab facilities provided in the College

 Copy

96 responses

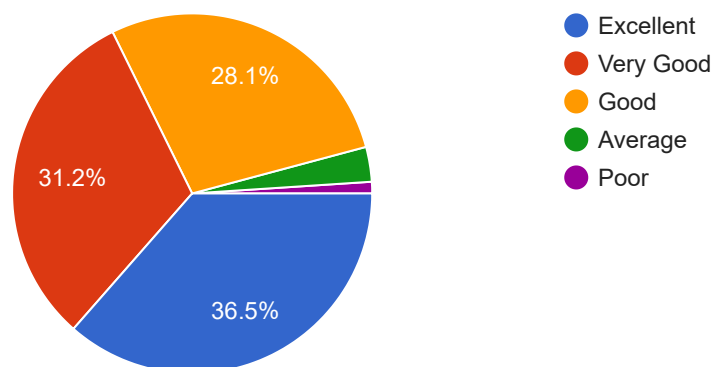

Faculty

 Copy

96 responses

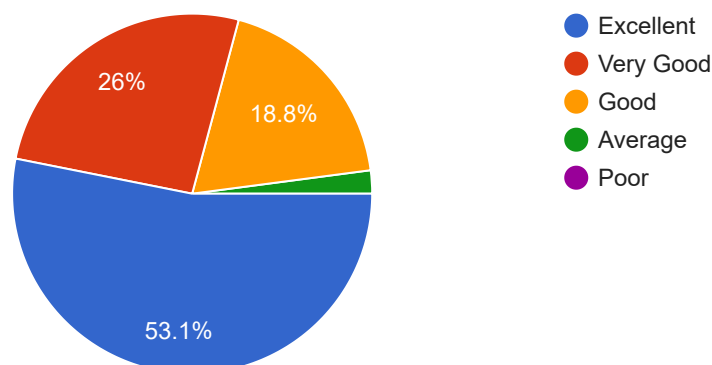

Office Staff

 Copy

96 responses

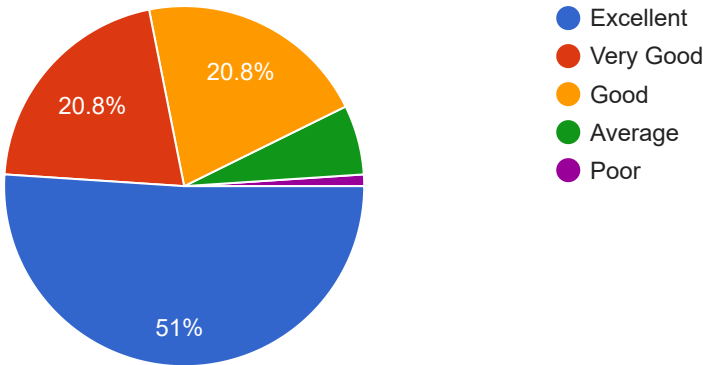

Overall rating of the college

 Copy

96 responses

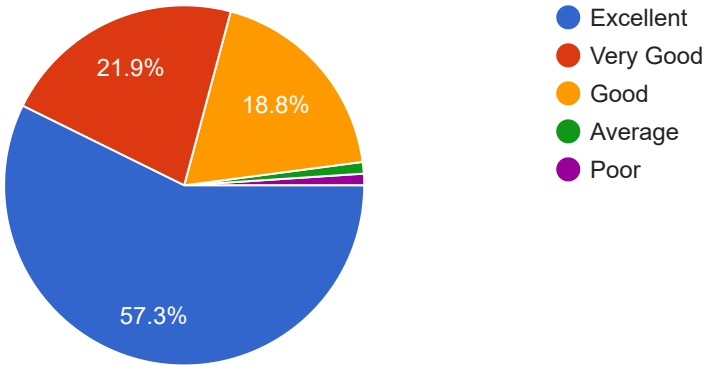



Mention atleast three points which make you feel proud to be an MDT alumnus

67 responses

Good

Affordable fees payment

Excellent

Aaa, aaa

well cooperated faculties

Enjoyed college days

College for downtrodden people  
one of the oldest college in Tamilnadu

Excellent staffs

So good

-

Oldest clg in tirunelveli  
Awsome atmosphere  
Friendly professor

Affordable fees payment

There is lot of members are in high positions

I learnt Skills which are relevant to lead my life  
I'm even feeling proud that I m a mathematical student of my college because of the highly efficient professors under whom I mould myself  
I feel honoured that my college provided, providing and will provide quality knowledge to make effective students with minimum fees structures and funds that available,  
According to me my college is a precious place that helps the First graduate students to get education

Infrastructure is very good. Staffs motivated all the students.

Being a student of 'THE MDT HINDU COLLEGE,' studying in that college is a feeling that makes me proud.

The college I learned the good habits and personality.



Good environment and independent to learn new things

Ya I'm feeling in Good in alumnus for in Mdtian

Because my faculty are friends for me and lot of advice in college time it's good for my career growth....

This college for big returning point my life

I am very proud to be an MDTian which was the one of the oldest college in Tirunelveli which creates a lots of good peoples like programmers, professors,sports man,etc..

In my department A.k.k sir give valuable guidance for my career  
M.d.t gives the higher education for all pepols with out partiality.

My college teachers teaching for subject and good adviceser

My department staff's is very friendly and treats us with respect

Good environment  
An extra ordinary Teaching  
Friendly Staffs

You can't just sit there and wait for people to give you that golden dream

Convenient fees  
Good teaching method  
Good infrastructure  
Good maintain labs  
Friendly professors

Beyond textbook learning, the life skills that I gained from our professors in this institution always keeps me in a special place wherever I go. That makes me feel proud to be an MDT Student.

1.College canteen facilities 2.Play Ground & sports 3.Library

Very nice

I make my life proud of studied in MDT college because good studies, good staffs and enjoyed to study

I feel enjoy in college life and miss this situation

Old student

Professors are very intelligent ,we are learned more knowledge

My college is perfect learning of carrear, great atmosphiar,best of lab speciality



Good knowledge  
Teaching  
Experience in the Faculty

Comparing other colleges mdt College proffers are friendly nature and teach in basics it will very useful us for our further higher studies

It's has been old and historic college staffs are doing well so I proud an mdtians

Faculty are very engaging in students

Teaching excellent,

I have scoring good marks

Everyone knows MDT college and everyone says you have taken a good course and a good decision .

Cultural Team

Good

1. Degree Graduated in MDT
2. Cultural Events - Winners 🏆 MDT

Staff is learning is good, very com ,

Good environment, best library, friendly staff

The freedom we get as students in the campus to express ourselves  
Friendly and Guiding Faculties  
The heritage the campus holds in producing most number of first graduates

Very Good environment to learn, well equiped laboratory and excellent library

Peaceful and Good environment  
Very low fees for all studies  
Staff are very helpful for good students

Got opportunity to learn the basics of Physics  
Age of the college  
Faculty members and faculties

I'm very happy to be an MDT alumnus

நல்ல பேராசிரியர்கள் , சிறந்த கல்வி, பாரதி பயின்ற கல்லூரியில் படித்தது



Library

Liberty

Land area of the college

1. Being a postgraduate from an ancient college makes me extremely proud.
2. I am very proud that the college has produced four graduates in our family along with my father.
3. It gives me great pride to have attended this college, where I learned many valuable lessons that are essential for success in the classroom.

NA

Friendly staffs

Learnt the life lessons, and gave me the courage to lead,

I am proud to study in this college which has produced many achievers

I feel proud and thankful to be a part of this college. The quality of teaching is a very good and understandable. The curriculum is updated and includes recent developments in the field of the student and motivates them to achieve their goal to success. Student can engage in every activity other than studies, students, staff support is great. My college helped me in achieving my full potential.

Ippove nalla than irukku. Keep it up.

MDT is not just a word. This is our Emotional!

Highly dedicated faculty member, department of chemistry excellent lab facility,

Close to Heart



In what way have the development activities organized by the college contributed to your overall development?

60 responses

Good

Yes

Many conference programmes were happened

Aaa

Faculty guidance to develop skills

Motivation by the staff members to get a better placement

Concentration in studies

Increase extra curricular activities

-

Many Conference programmes were happened

Many Conference programmes were happend and affordable fees payment

Awareness programes , Field visits , skill oriented works shops

The coaching system organized by the college has been the main factor contributing to my overall development.

Very well

Give real time practical experience to the students apart from the practical list of every semester. Give them the real time industrial based knowledge related to their department.

Like some logical skills to improve for my college time and learning lot

No

Teaching for good activities

Bringing out all the skills and not just studies will motivate the students

Such activities contribute to the general development of an individual's personality. They help people take on problems with confidence and even think critically.



Canteen

NSS

Motivation lecture to juniors

Is this better

I know

Exllent

Extra activities will be develop

My past work experience

Excellent

Higher studies

Discipline and skills

Very experienced

Nothing

I am developed in plant making ideas and more than plant details learned at college periods

I was in a NSS club so my team members and me attended so many meetings and cleaning programs in tamirabarani.

Cultural programs

Campus Interview

Infrastructure

To create students successfully

Cultural Programs and NCC activities have made me a team player

Freedom of learning

Improve practical classes over then theory

Concept of Physics which I learnt during my B.Sc helping to understand the complex research problems



Social Service

Mentored by the faculty member

The college has given me knowledge, self-confidence, physical strength and mental strength

NA

70%

Nice

Discipline, Opportunities, And futuristic thinking, showing students the future development path

It gave me the ability to work individually or in a team

Such activities contribute to the general development of an individual's personality. They help people take on problems with confidence and even think critically. The experiences and skills gained through these activities make them proactive and well-equipped for future endeavours

Subject knowledge, special counseling to higher education, special practices in daily chem

College atmosphere, Teaching & Cultural

In what way you can support the development of the college?

 Copy

96 responses

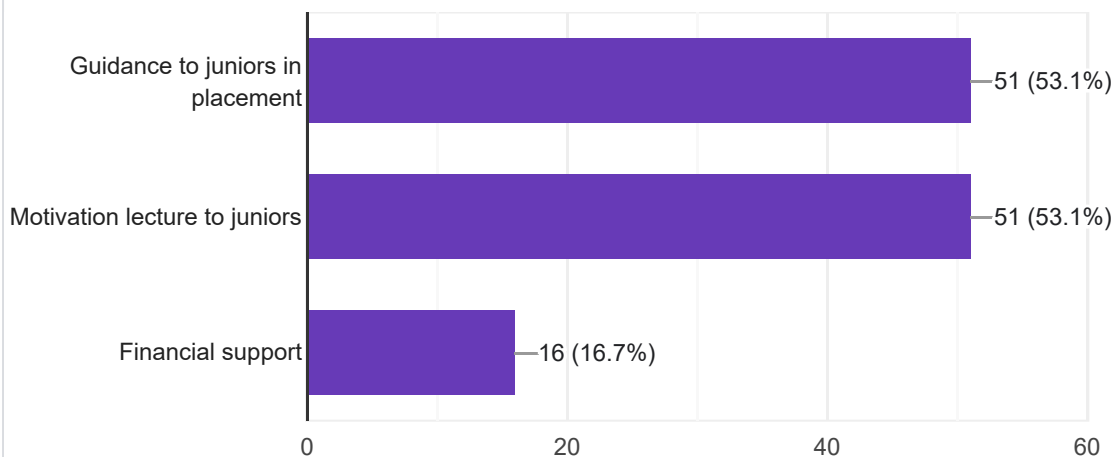

Do you have any grievances as Student ?

 Copy

96 responses

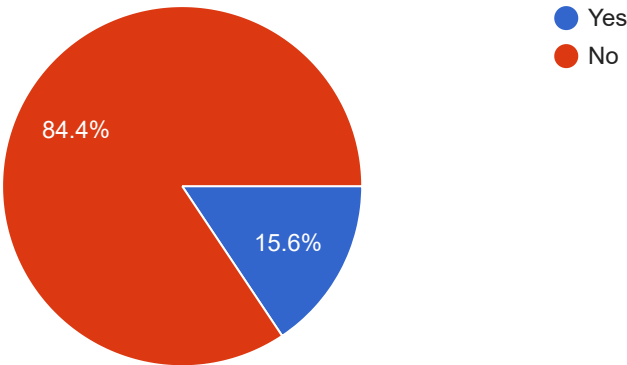



If the above answer is 'Yes' please specify the grievance

31 responses

Yes

No

-

The rest room facilities can be updated

If I learnt about the coding and programming I never scare about my career, on that time waste myself, after that I realised that. That's why taken more then six months of time to get a job after completing my degree.

English communication skills not sufficient to get a job  
Please teach the working environment

As a ex student now I have experienced that our staffs of computer science should encourage the students to do their projects as their own... encourage them to increase their programming knowledge....

Need more learning activities for student

Nil

Cheranmahadevi place Bus facilities poor 1 hour. 1 bus

Nil

Not believing in oneself

Nothing

I am expect campus interview but it's not conducted college ending periods so I get most disappointed.

Caste related problems is the main problem in this college you have to do something to change the better college itself

Improve the Canteen and toilet facilities. Drinking water facilities, engaging the students with advanced laboratory facilities.

Improve lab facility



## Do you have any grievances as Alumnus ?

 Copy

96 responses

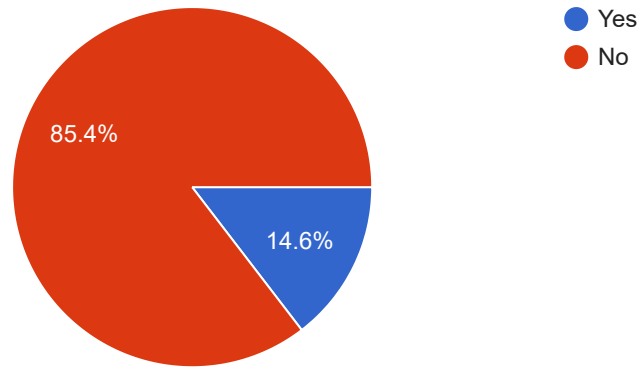

## If the above answer is 'Yes' please specify the grievance

26 responses

No

Yes

Nil

Please take responsibility on students career. Like who interested in related field , just give them a clear way to achieve their career-high.

May be as a MDTian I will tell about my college as a good one...but the other side I didn't like it...It's about caste problems...As a Tirunelveli people's we are not developed comparing to others..

So I request the management to take any actions to avoid the problems by castes...to avoid this problems they should choose the students by proper counselling under reservation....This is my kind request...

Cheranmahadevi place Bus facilities poor 1 hour. 1 bus

Nill

Nothing

Influence them for future business thoughts

No alumni meeting organised

Caste discrimination and caste strife should be suppressed... And Help students to have better English knowledge.

Lab facility



Are you a member of Alumni Association of our college?

 Copy

96 responses

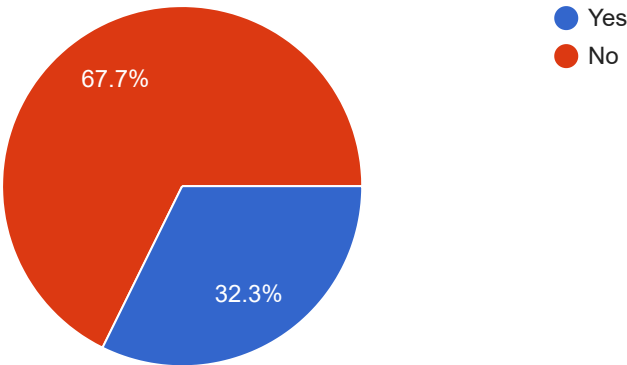

If No, Are you willing to join?

 Copy

79 responses

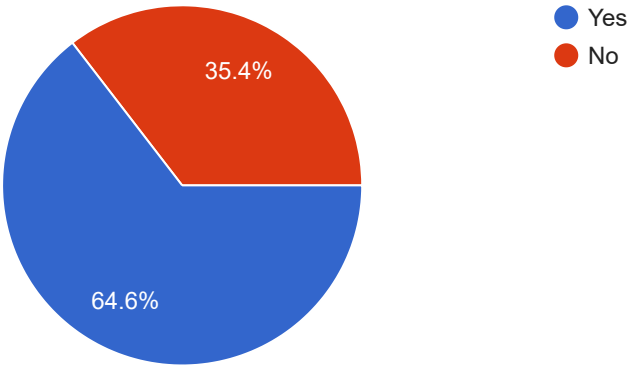

## Any other suggestions / comments.

96 responses

No

Nothing

Nil

Good

None

Request to conduct the convocation and functions

Nill

Nothing

Good

No suggestions

Aaa

Conduct convocation function

Conduct more number seminars

Nothing to say

Request to conduct the convocation. Some ather activities based on the department.

Request to conduct convocation and functions

Kindly Request to conduct convocation,some department related quiz programmes and functions

The college is running great ....I expect many new ideas and facilities can be provided and implemented for the better upliftment of the future pupils

No comments

Continue your success

No suggestion



Teach about programs with realtime practice  
Explain about software/network career path

The college facility is very well and good friendly staffs.

Need to improve the communication between the pass-out students with current students about the career guidance

Important for all students like cs students lot of logical thinking for coding is need so extra added

Staff always friendly character

Please teach us to English speaking skills

Choose the students by reservation counseling to avoid the problems by caste....my kind request...And also improve the bathroom facilities of regular students

I humbly request the teachers to let the new students who have completed their schooling understand that college is like this and start their life.

After finishing the study, it will be best to convocation

Solidifies a positive relationship or connection with your students

I love my college

.

No

College studying is very excellent

Nothing to say

Improvment our student

Good education and good environment

College shouble be develop

Thank you

One request sir can we hold a meeting of alumni sir

Sir and mam are friendly and teaching very well .



That's it .

Nope

Good college

Communicate for English in students. They struggling in outside so please do that it's helpful upcoming students. Thank you....

To make students also to communicate through English.

We need to make campus interviews and placements more prominent in our college

Like to be part of Alumnus in future programs

Improve lab facilities and guidance the students to spend most of the time to practicals and research

Can be organized alumni meet frequently

Need to start alumni chapters within India and abroad  
Social media engagement between college and alumni  
No visibility of college activities in social media

NIL

MDT - provided foundation stone part of my education

Ready

Canteen and washroom should be kept clean daily

No comments

Fine

Lab facility

Eager to be part of MDT Hindu College

This content is neither created nor endorsed by Google. [Report Abuse](#) - [Terms of Service](#) - [Privacy Policy](#)

Google Forms



